

FACULTY

METROHEALTH DIVISION OF RHEUMATOLOGY

Maria Antonelli, MD
Assistant Professor of
Medicine, Case Western
Reserve University

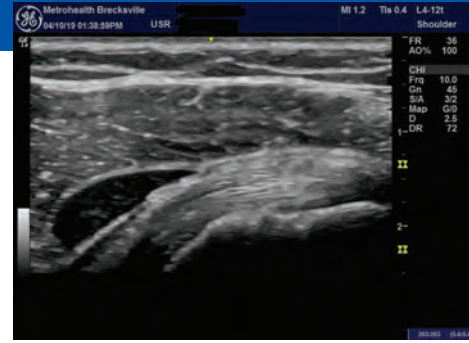

Division of Rheumatology, The MetroHealth System

Donald Anthony, MD, PhD
Professor of Medicine and Pathology, Case Western Reserve
University, The MetroHealth System

Stanley Ballou, MD
Director, Lupus Clinic. Professor of Medicine, Case Western Reserve
University, The MetroHealth System

Hulya Bukulmez, MD
Associate Professor of Pediatrics, Case Western Reserve University
Director, Pediatric Rheumatology and Pediatric Bone Health Program,
The MetroHealth System Investigator at Skeletal Research Center,
Department of Biology, Case Western Reserve University

Raymond Hong, MD, MBA
Assistant Professor of Medicine, Case Western Reserve University
Medical Director, Access

Division of Rheumatology, The MetroHealth System

Muhammed Asim Khan, MD
Professor Emeritus of Medicine, Case Western Reserve University
Division of Rheumatology, The MetroHealth System

Marina Magrey, MD
Associate Professor, Case Western Reserve University School of
Medicine

Director, Fellowship
Director, Spondyloarthritis Center, The MetroHealth System

Nora G. Singer, MD
Professor of Medicine and Pediatrics
Director MHS Clinical Trials/Research Unit
Director, MHS site Hub Research Capacity CWRU CTSC

Elisheva Weinberger, DO
Division of Rheumatology, The MetroHealth System

Cheung Yue, MD
Associate Professor of Medicine, Case Western Reserve University
Director, MSK Ultrasound, The MetroHealth System

GUEST FACULTY

Cassandra Calabrese, DO
Clinical Instructor, Department of Medicine, Case Western Reserve
University, Cleveland Clinic

Atul Deodhar, MD, MRCP
Professor of Medicine, Director, Rheumatology Clinics, Division
of Arthritis and Rheumatic Diseases, Oregon Health & Science
University

Rula Hajj-Ali, MD
Associate Professor of Medicine, Case Western Reserve University
and Department of Cell Biology at the Lerner Research Institute

Christopher T. Ritchlin, MD, MPH
Professor, Department of Medicine
Chief, Allergy/Immunology and Rheumatology

Director, Clinical Research Unit, University of Rochester Medical
Center

Kenneth G. Saag, MD, MSC
Professor of Medicine, University of Alabama at Birmingham
Jane Knight Lowe Professor, Division of Clinical Immunology and
Rheumatology Vice Chair, Department of Medicine, Director, Center
for Education and Research on Therapeutics Center for Outcomes
Effectiveness Research and Education

Robert Schilz, DO, PhD
Associate Professor of Medicine, Case Western Reserve University
School of Medicine

Vibeke Strand, MD, MACR, FACP
Adjunct Clinical Professor, Division of Immunology and
Rheumatology Stanford University School of Medicine, Portola
Valley, CA

Mehret Birru Talabi, MD, PhD
Associate Program Director, Department of Medicine, University of
Pittsburgh, Rheumatology Fellowship Training Program

CONFERENCE PLANNING COMMITTEE

Marina Magrey, MD, *Chair*
Nora G. Singer, MD
Maria Antonelli, MD
Stanley Ballou, MD
Muhammad Khan, MD
Donald Anthony, MD
Cheung Yue, MD
Raymond Hong, MD
Elisheva Weinberger, DO

CONFERENCE PROFESSIONALS

Kim Montgomery
Ashley Thomas
Brenda Carter
Steve Ostrolencki



MetroHealth
2500 MetroHealth Drive
Cleveland, OH 44109-1998

Presort Standard
U.S. Postage
PAID
Cleveland, OH

MetroHealth's Division of Rheumatology and
Cleveland Society of Rheumatology Presents:

**The 29th Annual
Cleveland Review of
Rheumatic Diseases**

A Comprehensive Review of
Emerging and Controversial Topics
in Rheumatology

**Friday, December 18 and
Saturday, December 19, 2020**



MetroHealth's Division of Rheumatology and
Cleveland Society of Rheumatology Presents:

The 29th Annual Cleveland Review of Rheumatic Diseases

A Comprehensive Review of Emerging and
Controversial Topics in Rheumatology

**This virtual conference will be on
Friday, December 18th and
Saturday, December 19th, 2020**



Register Today!
metrohealth.org/rheumatic-review

AGENDA

FRIDAY, DECEMBER 18, 2020

- 7:30 – 8:15 a.m. **Introduction of Vendors**
 8:15 – 8:30 a.m. **Welcoming Remarks**
Nora G. Singer, MD

SESSION I: Emerging Therapeutics in Rheumatoid Arthritis

Moderator: Marina N. Magrey, MD

- 8:30 – 9:00 a.m. **Opening Lecture Precision Medicine**
Christopher T. Ritchlin, MD, MPH
- 9:00 – 9:30 a.m. **Beyond Anti-TNF Therapy – New Biologics and Small Molecules in Rheumatoid Arthritis**
Vibeke Strand, MD
- 9:30 – 10:00 a.m. **Stem Cell Therapy, What do we know?**
Nora G. Singer, MD
- 10:00 – 10:20 a.m. **Panel discussion**
- 10:20 – 10:40 a.m. **Break and exhibits**

SESSION II: Emerging Therapeutics in other Rheumatic Diseases

Moderator: Raymond Hong, MD, MBA

- 10:40 – 11:10 a.m. **What is New in Vasculitis?**
Rula Hajj-Ali, MD
- 11:10 – 11:40 a.m. **Treatment of Gout-ACR Guidelines**
Kenneth Saag, MD, MSC
- 11:40 a.m. – 12:10 p.m. **Emerging Therapies in Lupus Nephritis**
Stanley Ballou, MD
- 12:10 – 12:30 p.m. **Panel discussion**
- 12:30 – 1:15 p.m. **Lunch: Product Theatre Open**

SESSION III: Bone Disease and Spondyloarthritis and Current Treatment for Osteoporosis

Moderator: Stanley Ballou, MD

- 1:15 – 1:45 p.m. **What is new in Osteoporosis?**
Kenneth Saag, MD, MSC
- 1:45 – 2:15 p.m. **Acute Anterior Uveitis, Causes and Treatment**
Muhammad Khan, MD, FRCP, MACAP
- 2:15 – 2:45 p.m. **Spondyloarthritis Mimics**
Marina N. Magrey, MD
- 2:45 – 3:05 p.m. **Panel discussion**
- 3:05 – 3:30 p.m. **Break and exhibits**

SESSION IV: Clinical Conundrums in Rheumatology

Moderator: Elisha Weinberger, MD

- 3:30 – 4:00 p.m. **Interstitial Lung Disease in Rheumatic Diseases**
Robert Schilz, DO, PhD
- 4:00 – 5:00 p.m. **Complex Rheumatic Cases**
Cheung Cho Yue, MD; Maria Antonelli, MD; and Raymond Hong, MD, MBA
- 5:00 – 5:15 p.m. **Wrap up of first day**

SATURDAY, DECEMBER 19, 2020

- 7:30 – 8:30 a.m. **Welcoming Remarks**
Marina N. Magrey, MD

SESSION V: Uncertainty in Rheumatology

Moderator: Maria Antonelli, MD

- 8:15 – 9:10 a.m. **Vaccination in Immunosuppressed Patients**
Cassandra Calabrese, DO
- 9:10 – 9:50 a.m. **Management of Rheumatic Disease in Pregnancy**
Mehret Birru Talabi, MD, PhD
- 9:50 – 10:15 a.m. **Panel discussion**
- 10:15 – 10:30 a.m. **Break**
- 10:30 – 11:10 a.m. **Viral Rheumatic Disease**
Donald Anthony, MD, PhD
- 11:10 – 11:50 a.m. **Treatment Options for Axial Spondyloarthritis and Psoriatic Arthritis**
Atul Deodhar, MD, MRCP
- 11:50 a.m. – 12:00 p.m. **Panel Discussion**



OBJECTIVES OF CONFERENCE

At the conclusion of these activities attendees should be able to:

1. Describe the recent advances of targeted biological /cellular therapies in rheumatoid arthritis and in systemic lupus erythematosus, particularly in terms of treatment efficacy and toxicity
2. Understand the recent updates in pathogenesis of lupus, and gout with bettering understanding of new targeted therapies
3. Describe chronic viral infections that are associated with rheumatic disease and identify those that may be prevented by existing vaccines;
4. Present strategies and safe treatments to control arthritis and arthritis related disorders during pregnancy
5. Recognize axial spondyloarthritis and distinguish it from other disorders mimicking sacroiliitis
6. Update the recent advances about Biologic DMARD use in uveitis;
7. Identify primary and secondary lung manifestations associated with rheumatic disease and how to monitor the diseases and their therapies
8. Identify newer treatments available for osteoporosis and duration of treatment.

TARGET AUDIENCE

This comprehensive review is directed to rheumatologists, primary care physicians, rheumatology fellows, nurses and allied health care professionals.



ACCREDITATION

Physician

The MetroHealth System is accredited by the Ohio State Medical Association to provide continuing medical education for physicians. The MetroHealth System designates this educational activity for a maximum of 11.5 AMA PRA Category 1 credits. Physicians should only claim credit commensurate with the extent of their participation in the activity.

Faculty Disclosure

The MetroHealth System has implemented a policy to comply with the current Accreditation Council for Continuing Medical Education standards for Commercial Support requiring resolution of all faculty conflicts of interest. Faculty declaring a relevant commercial interest will be identified in the activity syllabus.

Americans with Disabilities Act

The MetroHealth System fully intends to comply with the legal requirements of the Americans with Disabilities Act. If you need assistance, please notify us at least two weeks prior to the activity.

GENERAL INFORMATION

REGISTRATION FEES FOR VIRTUAL CONFERENCE

Cleveland Society	\$175.00
Physicians	\$275.00
Corporate	\$400.00
MetroHealth Alumni	\$175.00
Allied	\$175.00
Fellow/ Resident	FREE

REGISTRATION AND CANCELLATION

Preregistrations are accepted online until 7 a.m. ET December 16, 2020. In case of cancellation, a partial refund will be made if cancelled by December 4, 2020. NO REFUNDS WILL BE ISSUED AFTER December 11, 2020.



Register Today! metrohealth.org/rheumatic-review